

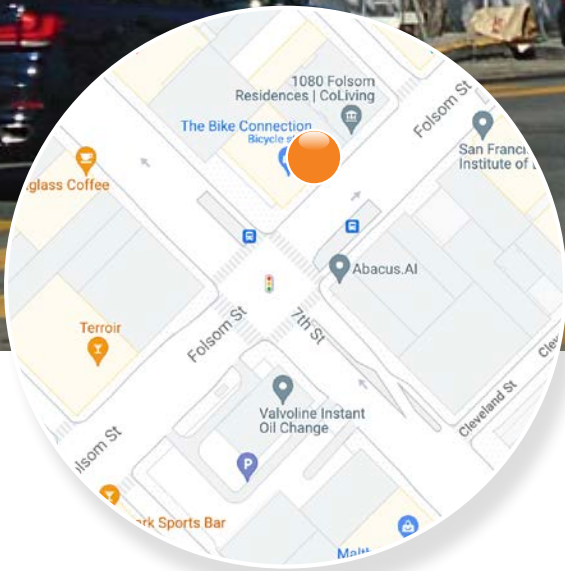

FOLSOM STREET & 7TH STREET

FOXPOINT

SAN FRANCISCO

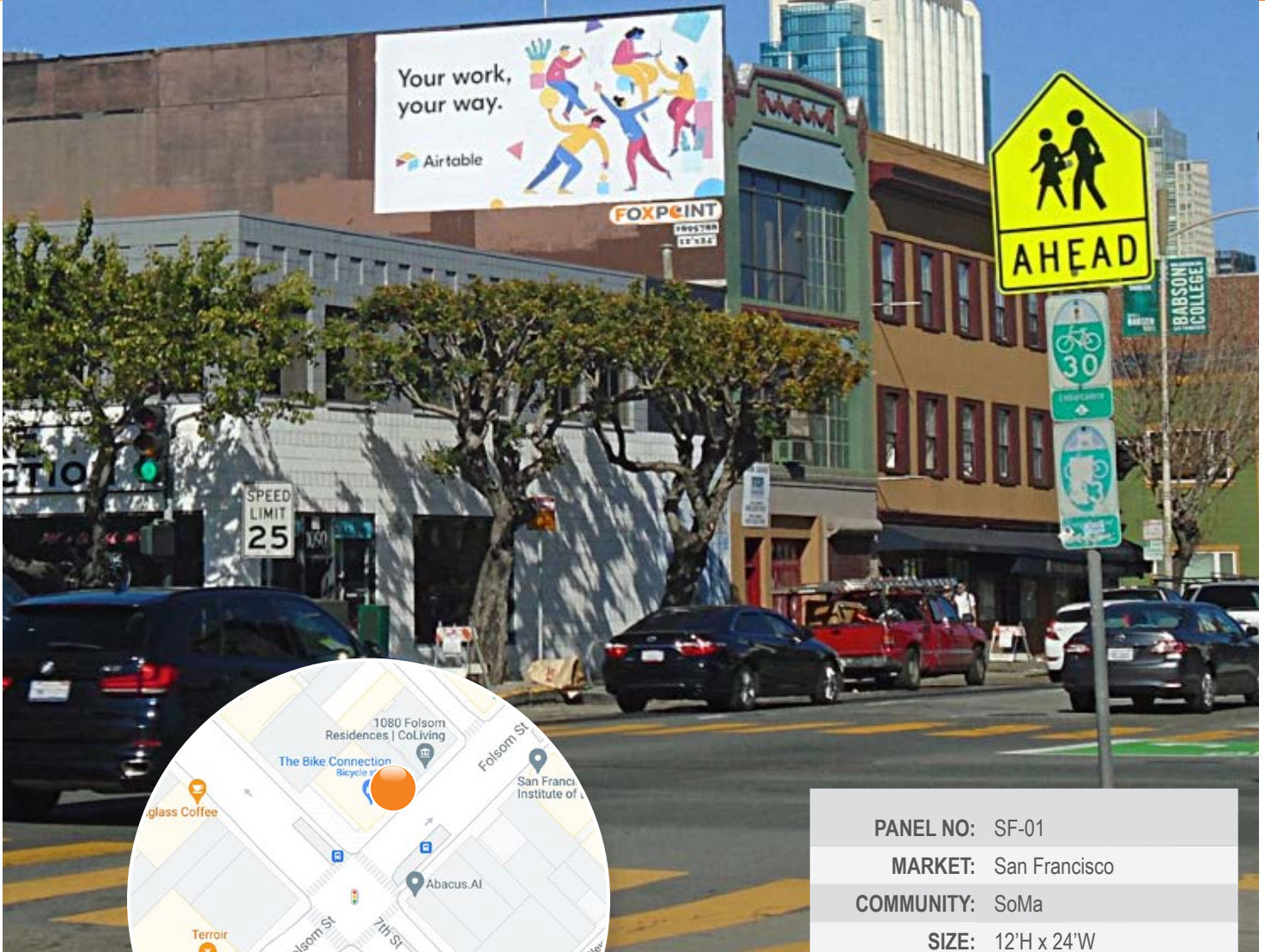

PANEL NO:	SF-01
MARKET:	San Francisco
COMMUNITY:	SoMa
SIZE:	12'H x 24'W
LAT/LONG:	37.777164, -122.407709
FACING:	Southwest
*IMPRESSIONS:	163,296
TAB ID:	TBD
TYPE:	Static
ILLUMINATION:	None

**Impressions values are weekly based on Adults 18+.*

FOLSOM STREET & 7TH STREET

This prime wallspace is located in the highly desirable SoMa neighborhood, facing four lanes of one-way traffic at a controlled stoplight. This area is thriving, with some of the best nightlife and dining destinations in the city frequented by the young, affluent demographic that live and work in the area. The Embarcadero Center and AT&T Park are less than two miles down the street.